

PLAT OF GOVERNORS LANDING P.U.D.

PART OF LOT 25 OF GOMEZ GRANT, PLAT BOOK I,
PAGE 80, PUBLIC RECORDS OF PALM BEACH
COUNTY, NOW IN MARTIN COUNTY, FLORIDA.

MARCH, 1986

STATE OF FLORIDA
COUNTY OF MARTIN, S.S.
CLERK'S RECORDING CERTIFICATE
I, LOUISE V. ISAACS, CLERK OF
THE CIRCUIT COURT OF MARTIN
COUNTY, FLORIDA, HEREBY
CERTIFY THAT THIS PLAT WAS
FILED FOR RECORD IN PLAT BOOK
10 PAGE 34
MARTIN COUNTY, FLORIDA, PUBLIC
RECORDS, THIS DAY OF
1986

LOUISE V. ISAACS,
CLERK
CIRCUIT COURT
MARTIN COUNTY, FL

BY: _____
DEPUTY CLERK

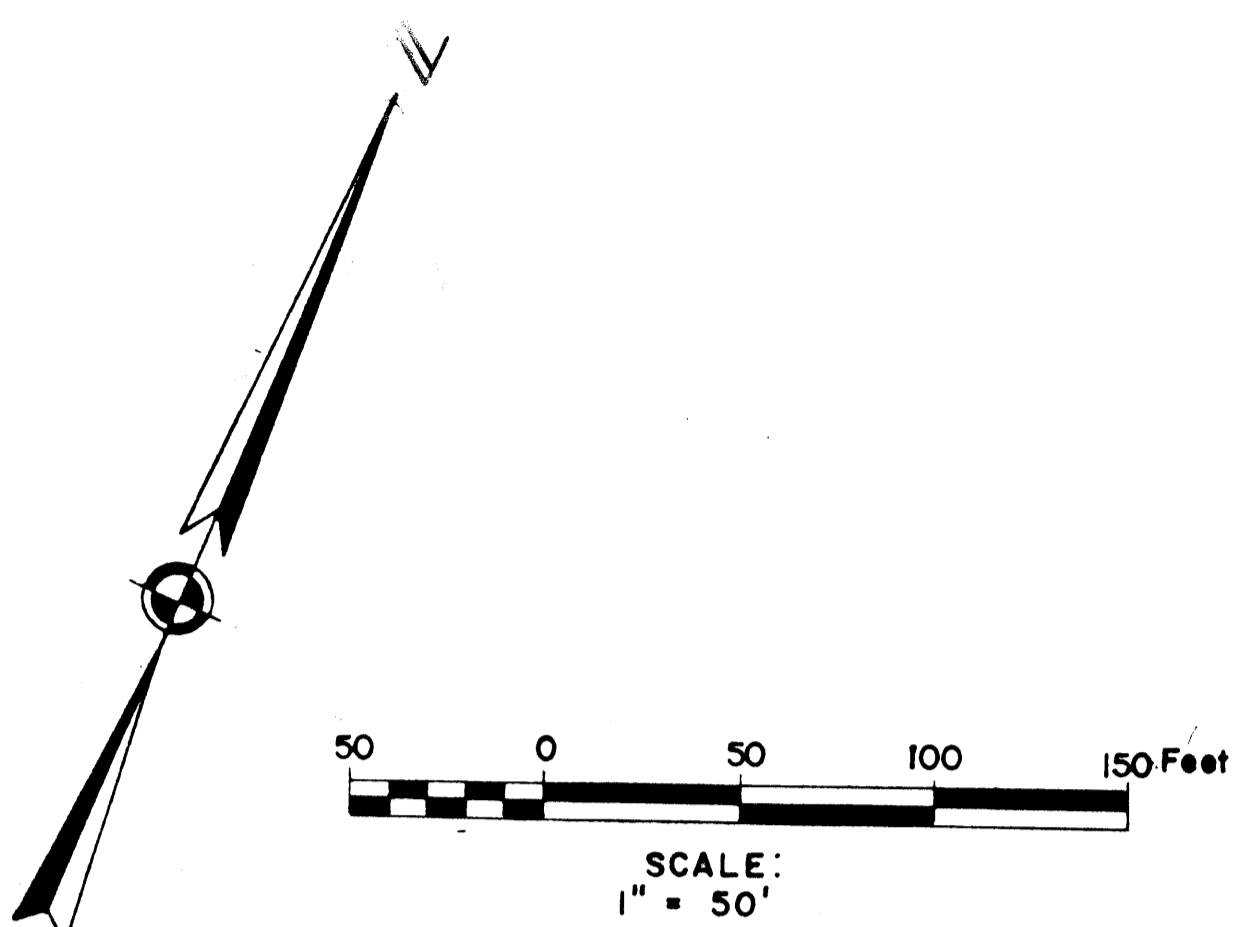

PLAT OF PILOT'S COVE GOMEZ GRANT
PB.9, PG.76. MARTIN COUNTY, FLA.

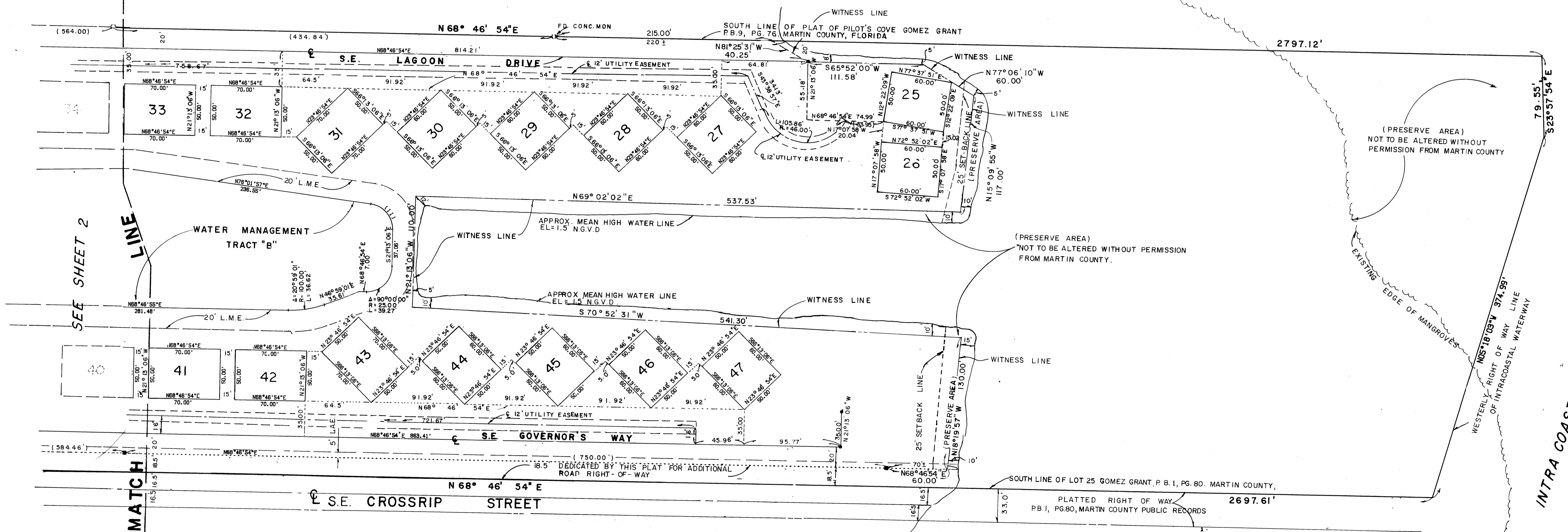

LOT 24 & N. 10 FEET OF LOT 23 GOMEZ GRANT
PLAT BOOK 1, PG. 80, PUBLIC RECORDS OF MARTIN COUNTY

CHORD	RADIUS FT.	ARC	TANGENT	C. BEARING	CHORD	
1	45.00	90.00	70.89	37.28	546.16	546.88
2	44.45	88.90	70.03	36.92	446.29	446.28
3	43.90	87.80	69.17	36.56	346.42	346.54
4	43.35	86.70	68.31	36.20	246.55	246.67
5	42.80	85.60	67.45	35.84	146.68	146.79
6	42.25	84.50	66.60	35.48	46.81	46.92
7	41.70	83.40	65.74	35.12	46.94	47.05
8	41.15	82.30	64.88	34.76	47.07	47.18
9	40.60	81.20	64.02	34.40	47.20	47.31
10	40.05	80.10	63.16	34.04	47.33	47.44
11	39.50	79.00	62.30	33.68	47.46	47.57

BEARING BASE
THE SOUTH LINE OF LOT 25 IS TAKEN AS
BEING N68°-46'-54"E AND ALL OTHER
BEARINGS ARE RELATIVE THERETO.

LEGEND
L.A.E. DENOTES LIMITED ACCESS EASEMENT
P.R.M. DENOTES PERMANENT REFERENCE MONUMENT
P.C.P. DENOTES PERMANENT CONTROL POINT
L.M.E. DENOTES LAKE MAINTENANCE